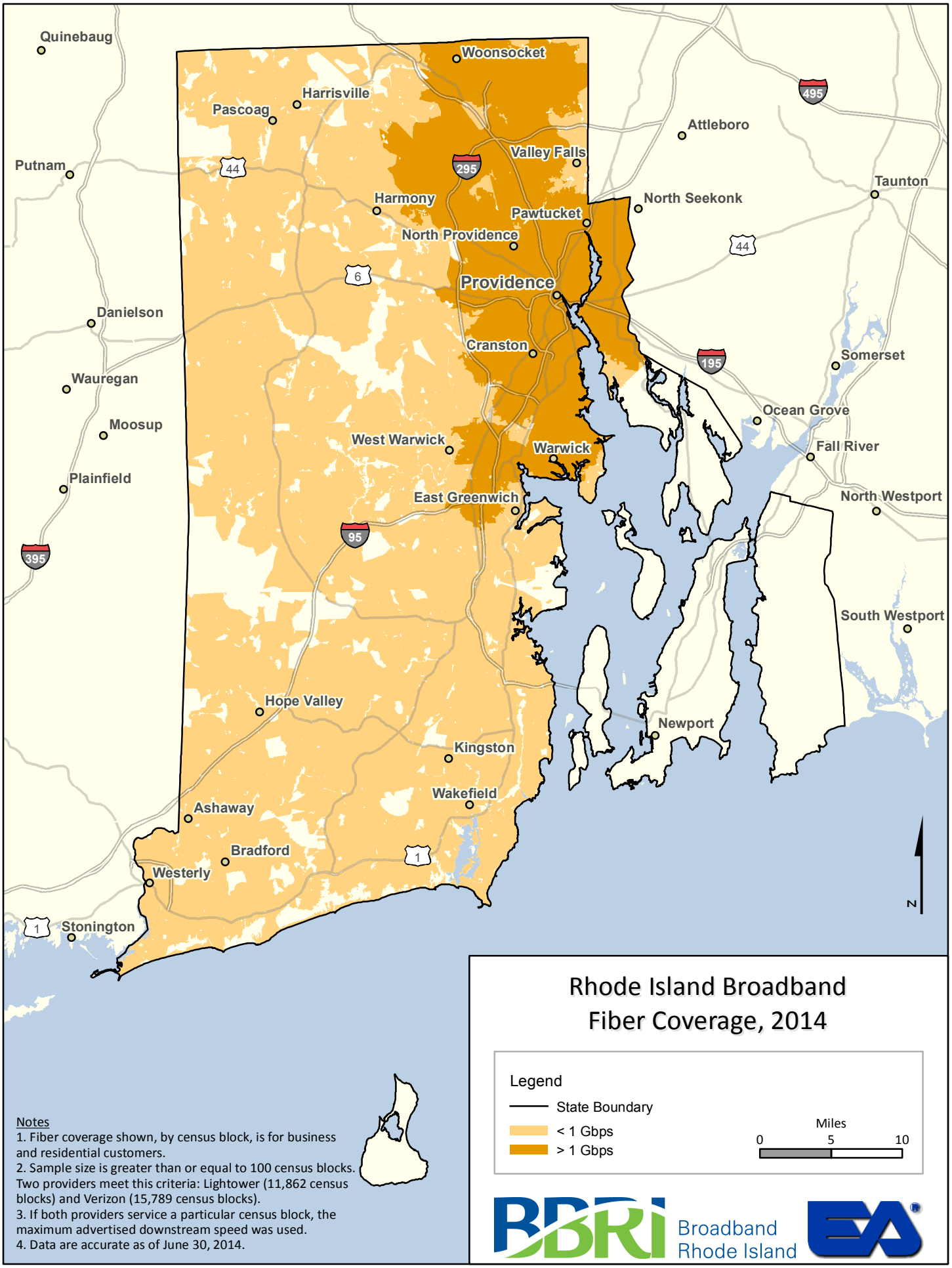


Notes
1. Fiber coverage shown, by census block, is for business and residential customers.
2. Sample size is greater than or equal to 100 census blocks. Two providers meet this criteria: Lightower (11,862 census blocks) and Verizon (15,789 census blocks).
3. If both providers service a particular census block, the maximum advertised downstream speed was used.
4. Data are accurate as of June 30, 2014.